



- LEGEND**
- RURAL RESIDENTIAL
 - INDUSTRY LIGHT - RESTRICTED USES
 - SUBJECT SITE
 - NARNGULU INDUSTRIAL ESTATE BUFFER
 - EXISTING BOUNDARIES
 - BUILDING ENVELOPES
 - NO ACCESS WILL BE PERMITTED ONTO THE GERALDTON-MOUNT MAGNET ROAD OR EDWARD ROAD

0 125 250 Metres

REVISIONS

Rev	Date	Drawn
B	2013.07.01	S. Blanchard
C	2013.10.02	R. Thorp
D	2014.08.06	R. Thorp



w: www.rowegroup.com.au
 e: info@rowegroup.com.au
 p: 08 9221 1991

Date Drawn: 2013-07-01
 Job Ref: 7587
 Scale: 1:5000 @ A3
 Client: City of Greater Geraldton
 Designer: H. Graham
 Drawn: S. Blanchard
 Projection: MGA50 GDA94
 Plan ID: 7587-CSP-01-B
Aerial Photography captured and supplied by GOOGLE EARTH PRO

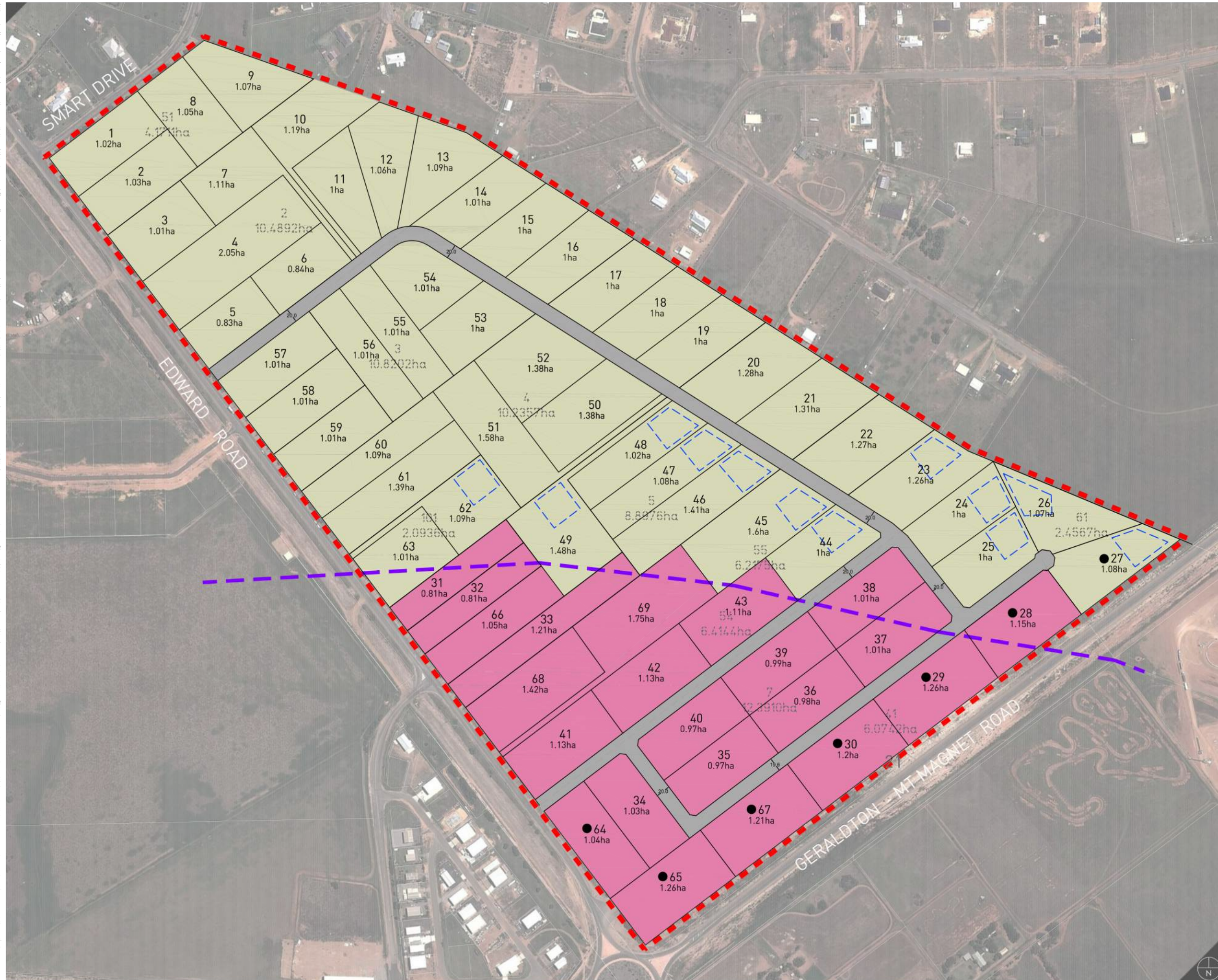

Although all care has been taken in the compilation of this document, Rowe Group and Associates and all parties associated with its preparation disclaim any responsibility for any errors or omissions. The right is reserved to change this document at any time. This document does not constitute an invitation, agreement or contract for any part thereof of any kind whatsoever. Liability is expressly disclaimed by Rowe Group for any loss or damage which may be sustained by any person acting on any visual impression gained from this document. This document is and remains the property of Rowe Group and may not be reproduced or transmitted, in whole or in part, without the written consent of Rowe Group. All areas and dimensions are subject to survey.

Meru Development Investigation Area Structure Plan

Lots 2,5,7,31-33,41,51,54-55 & 61
 Edward Road