

All rights reserved. All other rights reserved. This document is the property of Rowe Group and its affiliates. It is not to be used, copied, or reproduced in any form without the written consent of Rowe Group. All areas and dimensions are subject to survey.

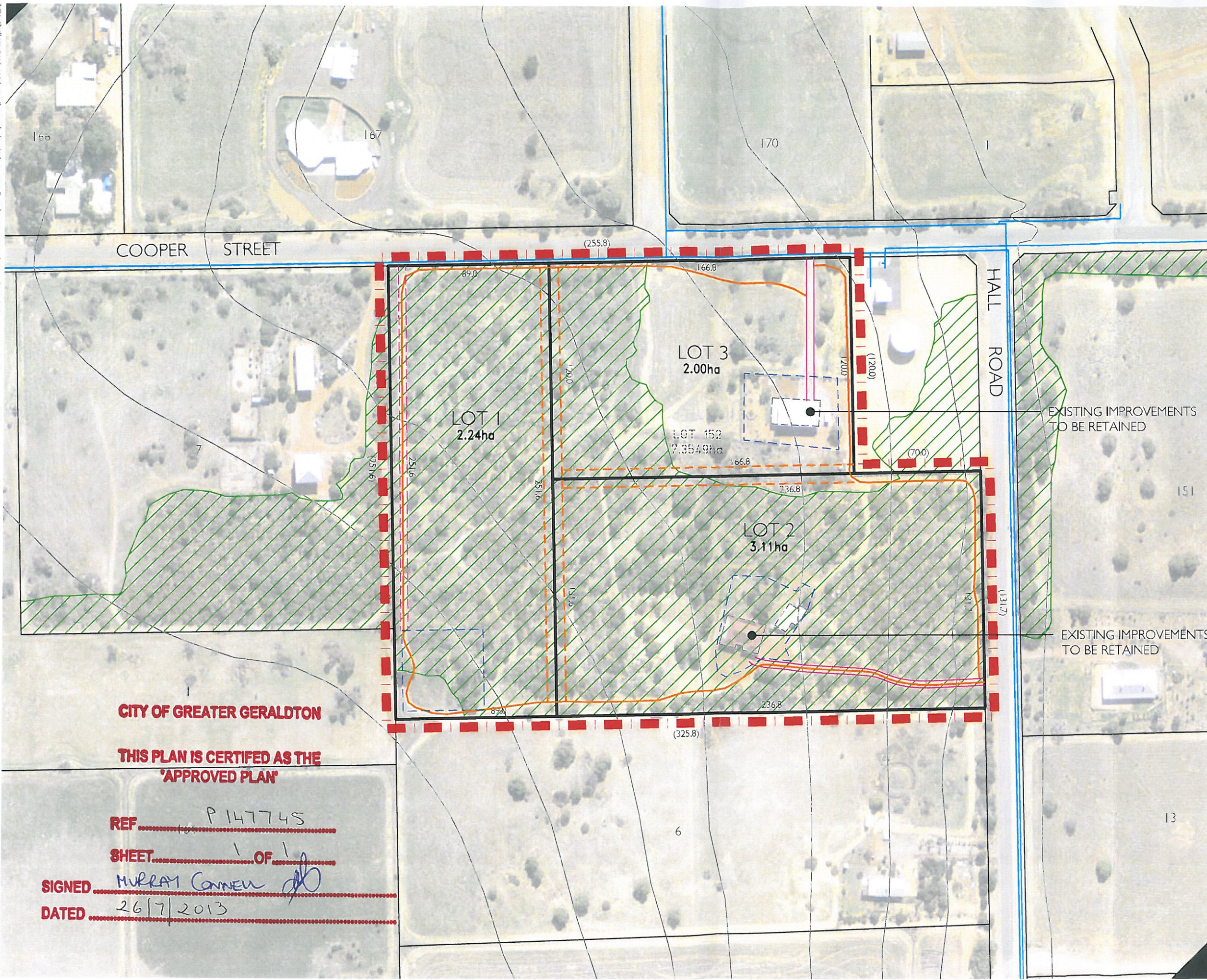

- LEGEND
- SUBJECT SITE
 - CONTOURS
 - PROPOSED SUBDIVISION LOTS
 - WATER PIPE
 - EXISTING BUILDINGS
 - EXISTING VEGETATION "00000" AS PER THE Geraldton REGIONAL FLORA & VEGETATION SURVEY (ECOSCAPE)
 - FIREBREAKS - EXISTING
 - FIREBREAKS - PROPOSED
 - BUILDING ENVELOPES - 200m²
 - ACCESSWAYS - EXISTING
 - ACCESSWAYS - PROPOSED

Revegetation requirements for Lots 152 & 153 have been met via a cash-in-lieu contribution

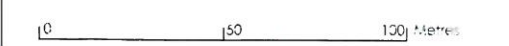

REVISIONS

Rev	Date	Drawn
A	2013.07.23	S.Blanchard

CITY OF GREATER GERALDTON

THIS PLAN IS CERTIFIED AS THE 'APPROVED PLAN'

REF P147745

SHEET 1 OF 1

SIGNED MURRAY CONNOR

DATED 26/7/2013

Local Development Plan

Lot 152 (No. 475) Hall Road
Waggrakine

ROWEGROUP
PLANNING DESIGN DELIVERY

W: www.rowegroup.com.au
E: info@rowegroup.com.au
P: 08 9221 1991

Date Drawn:	2013-07-23
Job Ref:	7814
Scale:	1:2000 @ A3
Client:	Adrian Bancilhon
Designer:	H.Graham
Drawn:	S.Blanchard
Projection:	MGA50 GDA95
Plan ID:	7814-LDP-01-A

©: Photography captured and supplied by GOOGLE EARTH PRO