

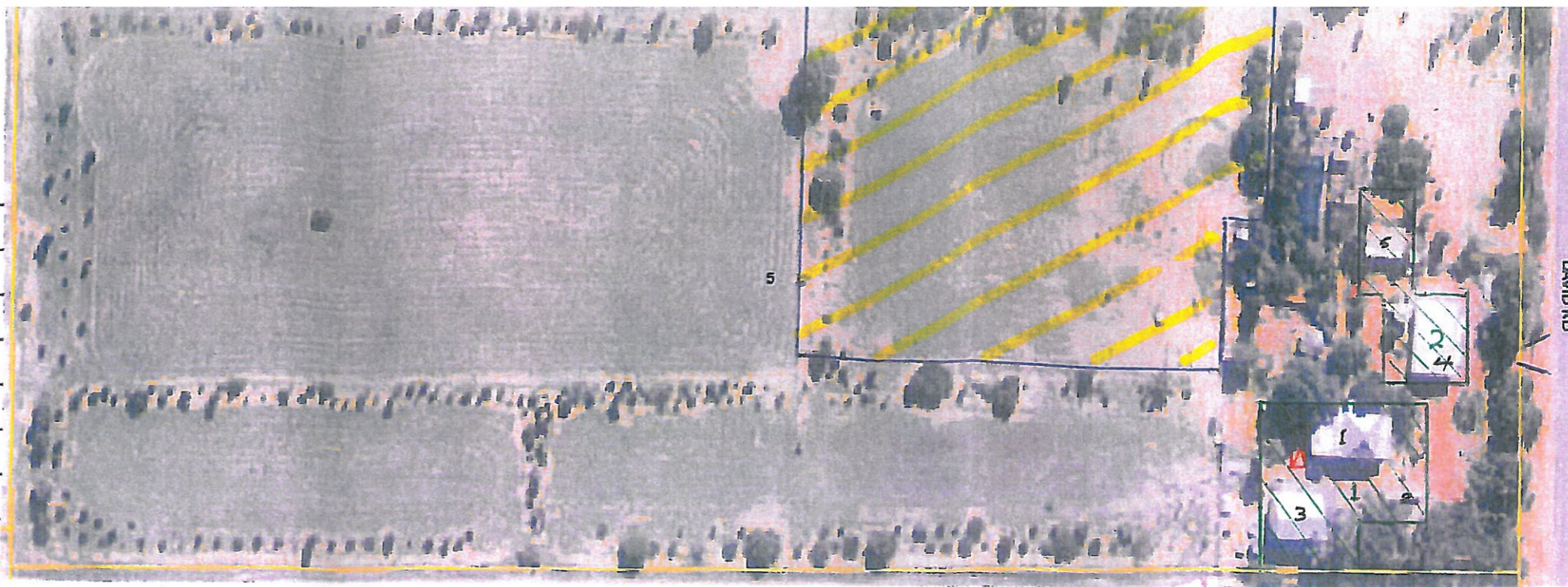

Lot 5 (#233 DAVID ROAD)

Notes

EXISTING BUILDINGS:

- 1. HOUSE : 140 m²
- 2. OUTBUILDING : 48 m²
- 3. OUTBUILDING : 90 m²
- 4. OUTBUILDING : 135 m²
- 5. OUTBUILDING : 36 m²



 PROPOSED ENCLOSED ALFRESCO

 BUILDING ENVELOPES: AREA No 1 = 1075 m² AREA No 2 = 775 m² TOTAL = 1850 m²

 STOCKING AREA : 6,750 m² - NO OF STOCK 2 HORSES.

BOUNDARY FENCING, DEPICTED BY YELLOW BORDER LINE.

VEGETATION: MANAGEMENT:

REMNANT VEGETATION IS IN GOOD CONDITION AND WELL MAINTAINED.

REVEGETATION AREAS ARE HARD TO DEFINE AS THEY ARE SCATTERED THROUGH-OUT EXISTING VEGETATION

NEW PLANTS ARE PROTECTED BY WIRE MESH CAGES UNTIL MATURE.

WITH THE EXCEPTION OF VEGETATION IN THE AREA OF THE HOUSE, WHICH IS UNDER RETICULATION

A MOBILE WATERING UNIT IS USED TO ATTEND TO WATERING THE REST OF THE PROPERTY.

PLANT SPECIES

SALT WATTLE	SHOWY HONEY MYRTLE
FLINDERS RANGE WATTLE	GRACEFUL HONEY MYRTLE
GOLDEN WATTLE	GREVILIER
SUMMER SCENTED WATTLE	SAND WATTLE
SWAMP OAK	RIVER GUMS
GRANITE SHEOK	PEPPER TREES
LEMN SCENTED BOTTLEBRUSH	SAND BOTTLE BRUSH
FIERY BOTTLEBRUSH	ONE-SIDED BOTTLE BRUSH
PRAAOK BUSH	
SAND BOTTLEBRUSH	
SLEPTRE BANKSIA	
SLENDER BANKSIA	
PINCUSION HAKEA	
SEA URCHIN HAKEA	
MOTTLECAM	
COASTAL MORT	
SILVER PRINCESS	
DONGARRA PALLEE	
SCARLET HONEY MYRTLE	
CHENILLE HONEY MYRTLE	
YELLOW POMPON MYRTLE	

CITY OF GREATER GERALDTON

THIS PLAN IS CERTIFIED AS THE
'APPROVED PLAN'

REF A67646

SHEET 1 OF 1

SIGNED W.S.W.

DATED 14/03/13

CITY OF GREATER GERALDTON
AMENDED PLAN RECEIVED ON

13 MAR 2013