

R46355  
Mullewa Lot 277  
(DP221041)

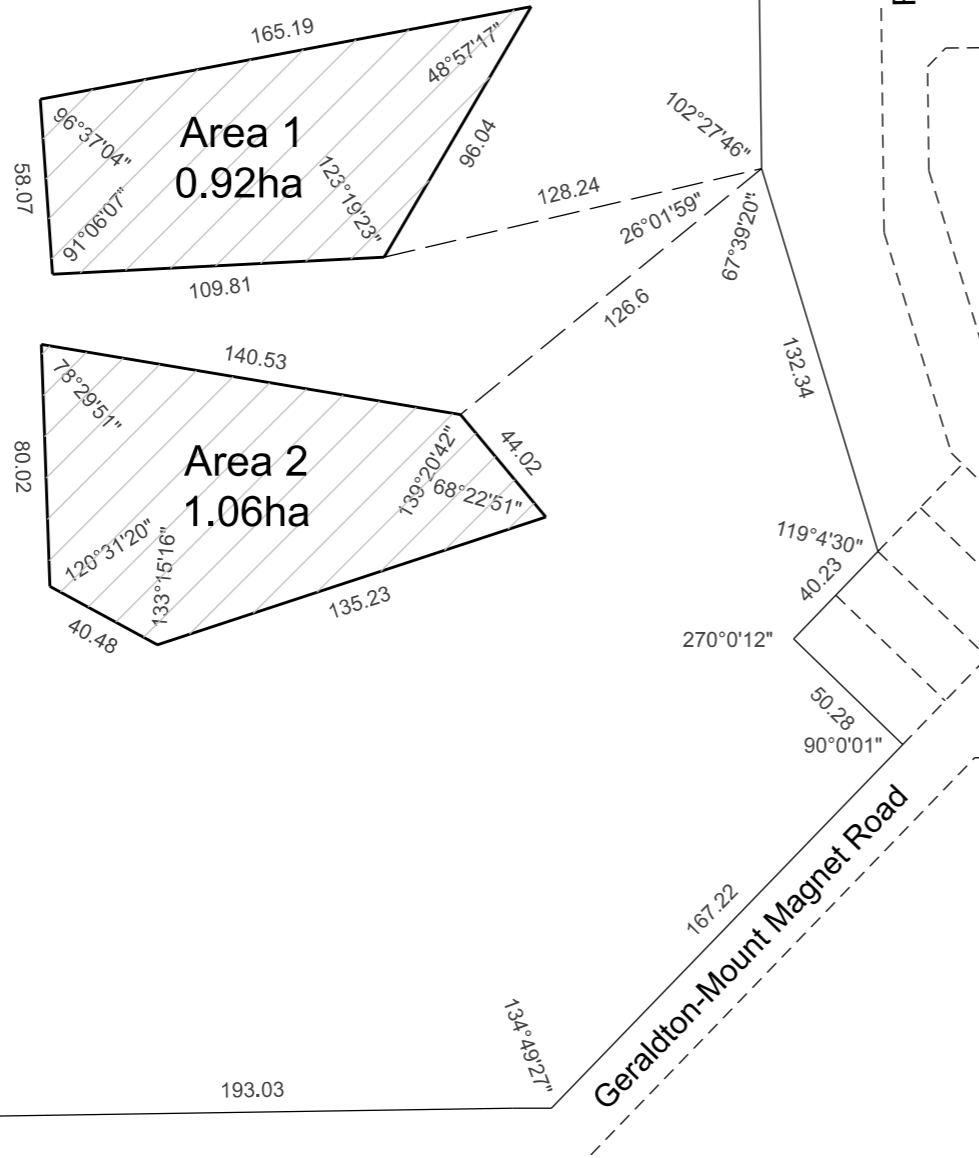

LEASE AREA

Indicative Rehabilitation Area 1: 0.92ha  
 Indicative Rehabilitation Area 2: 1.06ha  
 TOTAL LEASE AREA 1.98ha

Crown Reserve Details

Reserve No: 46355  
 Lot Details: Mullewa Lot 277 (DP221041)  
 Purpose: Water and Landscape Protection  
 Vesting: Shire of Mullewa (now CGG)  
 Area: 7.05ha

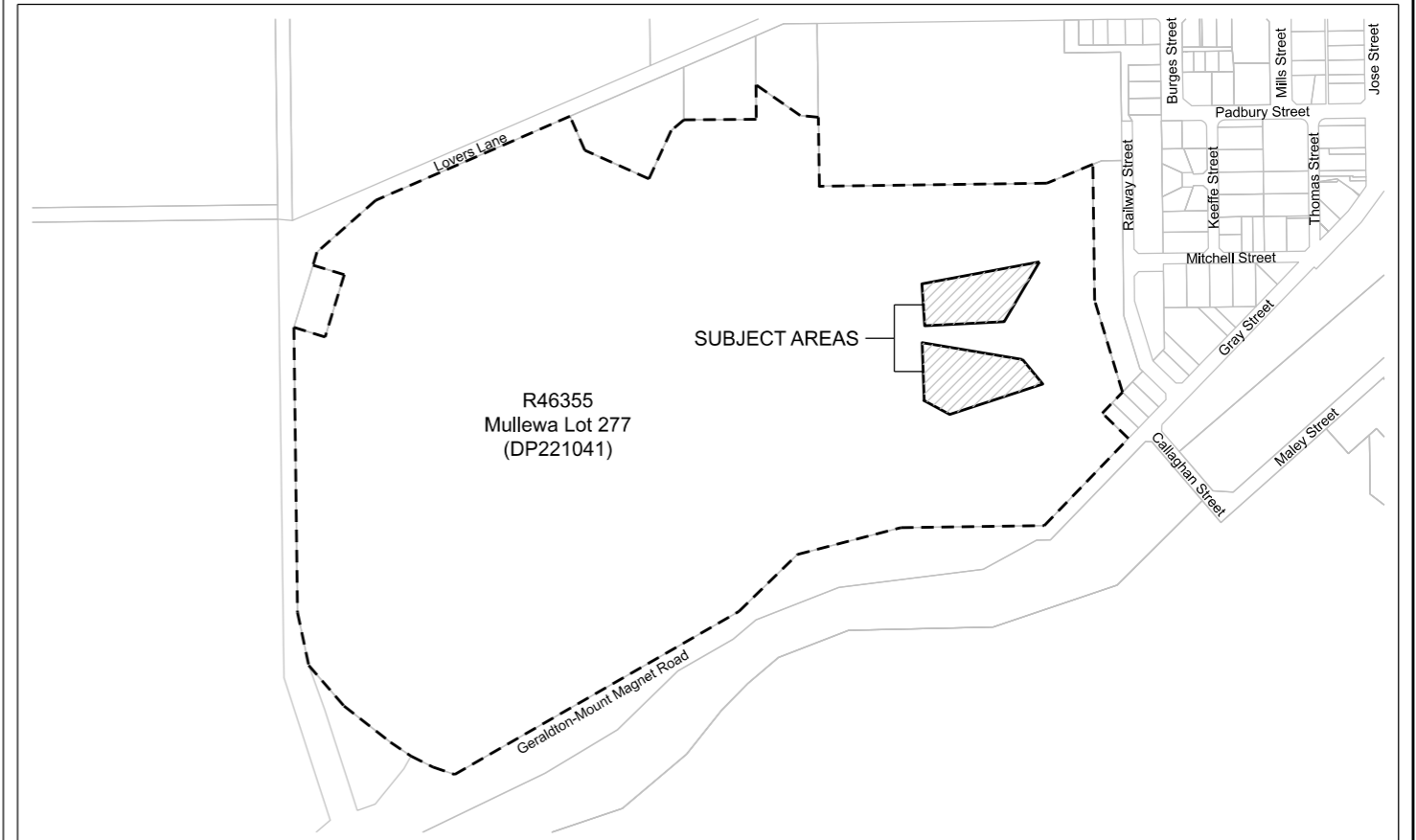

# ANNEXURE 1

# LOCALITY PLAN<sub>NTS</sub>

AMENDMENTS	NO.	DATE	DESCRIPTION	BY	APPR.
	1.	SEP-2024	DRAW UP LEASE DIAGRAM	RT	SPK



GERALDTON CIVIC CENTRE T 08 9956 6600  
 MULLEWA DISTRICT OFFICE T 08 9956 6643  
 PO BOX 101 GERALDTON WA 6531  
 E [council@cgg.wa.gov.au](mailto:council@cgg.wa.gov.au) W [www.cgg.wa.gov.au](http://www.cgg.wa.gov.au)

DESIGNED:	APA	DATE:	SEP-2024
DRAWN:	RJ THORP	DATE:	SEP-2024
CHECKED:		DATE:	
APPROVED BY:		DATE:	
DEPARTMENT <b>INFRASTRUCTURE SERVICES</b>			

PROJECT TITLE:	<b>LEASE DIAGRAM</b> APA - Indicative Rehabilitation Areas		
DRAWING TITLE:	Portion of Crown Reserve 46355 being on Lot 277 (DP221041) Lovers Lane, Mullewa		
FILE LOC:	TRIM Reference: D-24-127480	DRAWING NUMBER:	MISC-283

PAPER SIZE:	A3
SURVEYED BY:	NA
DATE SURVEYED:	NA
DATUM:	H NA V NA
SCALE:	1:2,500
REVISION NUMBER:	1