

Disclaimer: Whilst all care has been taken in the preparation of this data, this information is provided as a guide only and no responsibility shall be taken for any omissions or errors in this documentation. The accuracy provided is not to be used for legal purposes, but reference made to original documentation, which includes Certificate of Titles, Survey Diagrams and legal versions of the Town Planning Schemes.



Main Roads Proposed Speed Zoning

Scale: 1:2,500

Map produced by the City of Greater Geraldton
 W: www.cgg.wa.gov.au E: council@cgg.wa.gov.au

Date	10-Sep-24
Department	IS [Engineering - GIS]
Drawing No.	Attachment 1
Operator	RJT
Paper Size	A4

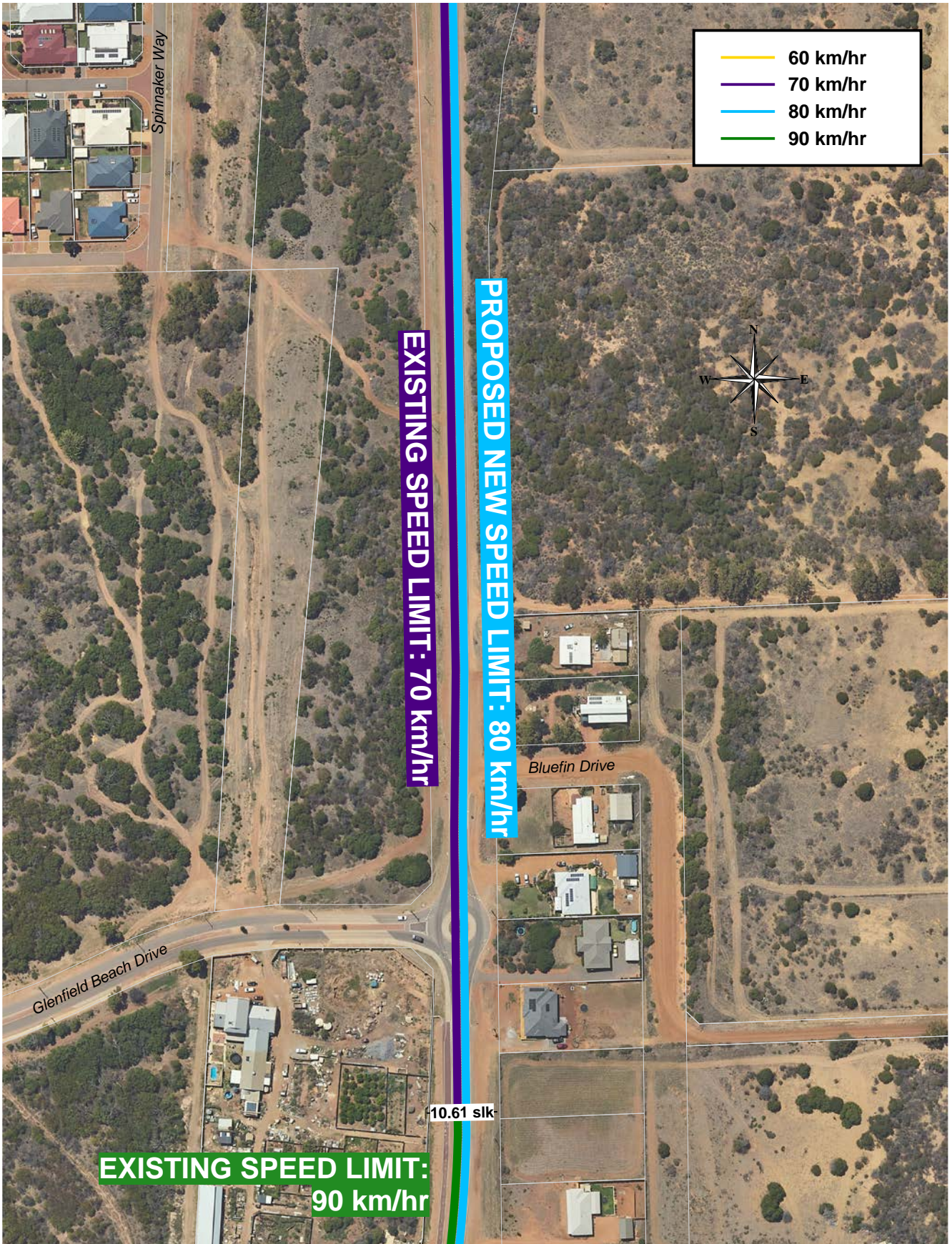

Disclaimer: Whilst all care has been taken in the preparation of this data, this information is provided as a guide only and no responsibility shall be taken for any omissions or errors in this documentation. The accuracy provided is not to be used for legal purposes, but reference made to original documentation, which includes Certificate of Titles, Survey Diagrams and legal versions of the Town Planning Schemes.



Main Roads Proposed Speed Zoning

Scale: 1:2,500

Map produced by the City of Greater Geraldton
 W: www.cgg.wa.gov.au E: council@cgg.wa.gov.au

Date	10-Sep-24
Department	IS [Engineering - GIS]
Drawing No.	Attachment 1
Operator	RJT
Paper Size	A4



Disclaimer: Whilst all care has been taken in the preparation of this data, this information is provided as a guide only and no responsibility shall be taken for any omissions or errors in this documentation. The accuracy provided is not to be used for legal purposes, but reference made to original documentation, which includes Certificate of Titles, Survey Diagrams and legal versions of the Town Planning Schemes.



Map produced by the City of Greater Geraldton
 W: www.cgg.wa.gov.au E: council@cgg.wa.gov.au

Main Road Proposed Speed Zoning

Scale: 1:2,500

Date	10-Sep-24
Department	IS [Engineering - GIS]
Drawing No.	Attachment 1
Operator	RJT
Paper Size	A4



EXISTING LINEMARKING

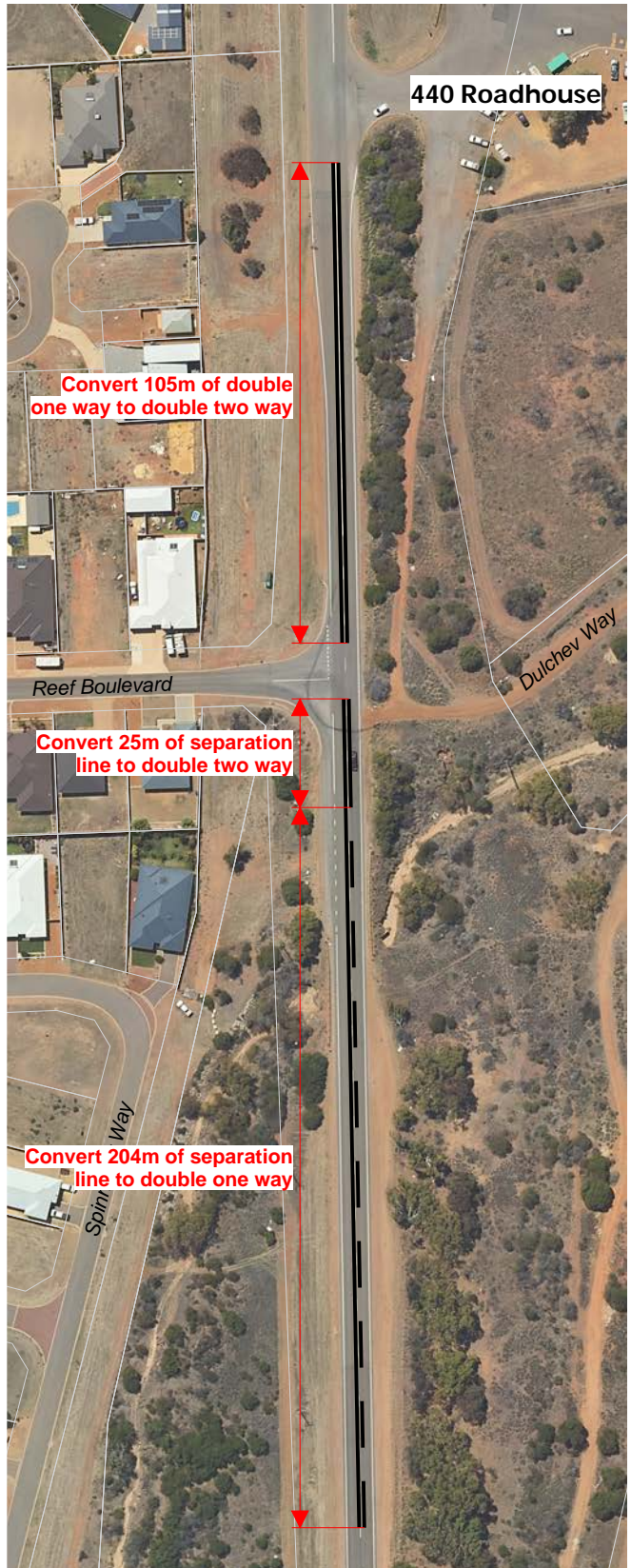

PROPOSED LINEMARKING

Disclaimer: Whilst all care has been taken in the preparation of this data, this information is provided as a guide only and no responsibility shall be taken for any omissions or errors in this documentation. The accuracy provided is not to be used for legal purposes, but reference made to original documentation, which includes Certificate of Titles, Survey Diagrams and legal versions of the Town Planning Schemes.



Map produced by the City of Greater Geraldton
 W: www.cgg.wa.gov.au E: council@cgg.wa.gov.au

Main Roads Proposed Speed Zoning Changes to Linemarking (Chapman Road)

Scale: NOT TO SCALE

Date	10-Sep-24
Department	IS [Engineering - GIS]
Drawing No.	Attachment 2
Operator	RJT
Paper Size	A4

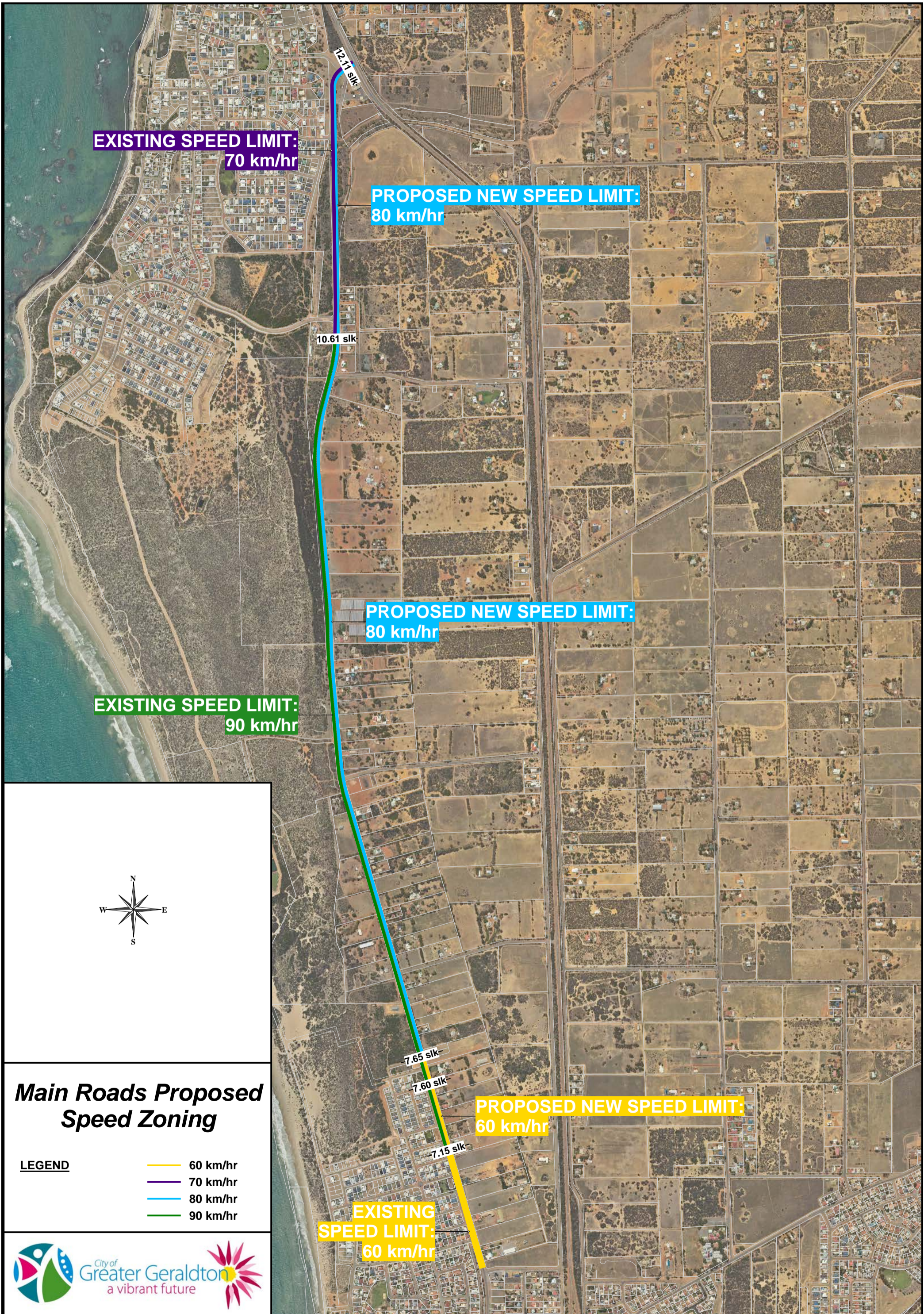

**EXISTING SPEED LIMIT:
70 km/hr**

**PROPOSED NEW SPEED LIMIT:
80 km/hr**

10.61 slk

**PROPOSED NEW SPEED LIMIT:
80 km/hr**

**EXISTING SPEED LIMIT:
90 km/hr**

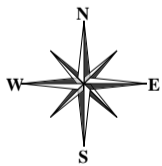

Main Roads Proposed Speed Zoning

LEGEND

- 60 km/hr
- 70 km/hr
- 80 km/hr
- 90 km/hr



**EXISTING
SPEED LIMIT:
60 km/hr**

**PROPOSED NEW SPEED LIMIT:
60 km/hr**