

ENLARGEMENT "B"
SCALE 1:5,000

THIS PLAN WAS PREPARED TO ACCOMPANY AN APPLICATION TO THE WESTERN AUSTRALIAN PLANNING COMMISSION FOR APPROVAL TO SUBDIVIDE THE LAND DESCRIBED IN THE PLAN AND IS NOT TO BE USED FOR ANY OTHER PURPOSE OR BY ANY OTHER PERSON. HILLE, THOMPSON & DELFOS ACCEPT NO RESPONSIBILITY FOR ANY LOSS OR DAMAGE CAUSED TO ANY PERSON WHO MAY RELY ON THE INFORMATION ON THIS PLAN FOR A PURPOSE FOR WHICH IT WAS NOT INTENDED.

THE SERVICES SHOWN ON THIS PLAN HAVE BEEN PLOTTED FROM THE RECORDS OF THE RELEVANT AUTHORITIES. PRIOR TO ANY DEMOLITION, EXCAVATION OR CONSTRUCTION ON THE SITE, THE RELEVANT AUTHORITIES SHOULD BE CONTACTED.

AERIAL PHOTO WAS SOURCED FROM LANDGATE

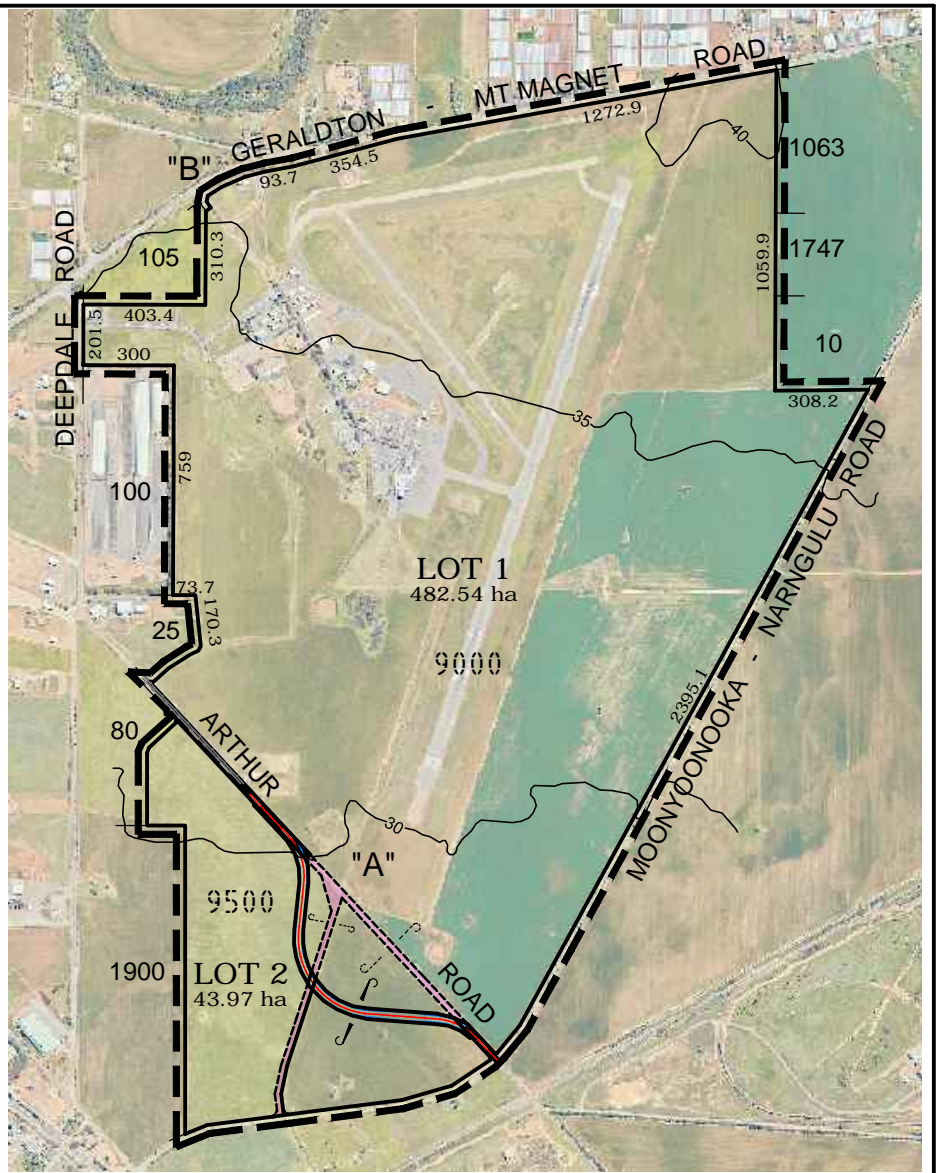

LOCATION PLAN
SCALE 1:25,000

- SUBJECT BOUNDARY
- EXISTING BOUNDARY TO BE REMOVED
- ABUTTING BOUNDARY
- APPLICATION AREA
- ROAD RESERVE TO BE CLOSED & AMALGAMATED
- DESIGN ROAD CENTRELINE
- DESIGN EXTENT OF EARTHWORKS
- UNDERGROUND POWER (SOURCED FROM DBYD)
- TELSTRA (SOURCED FROM DBYD)

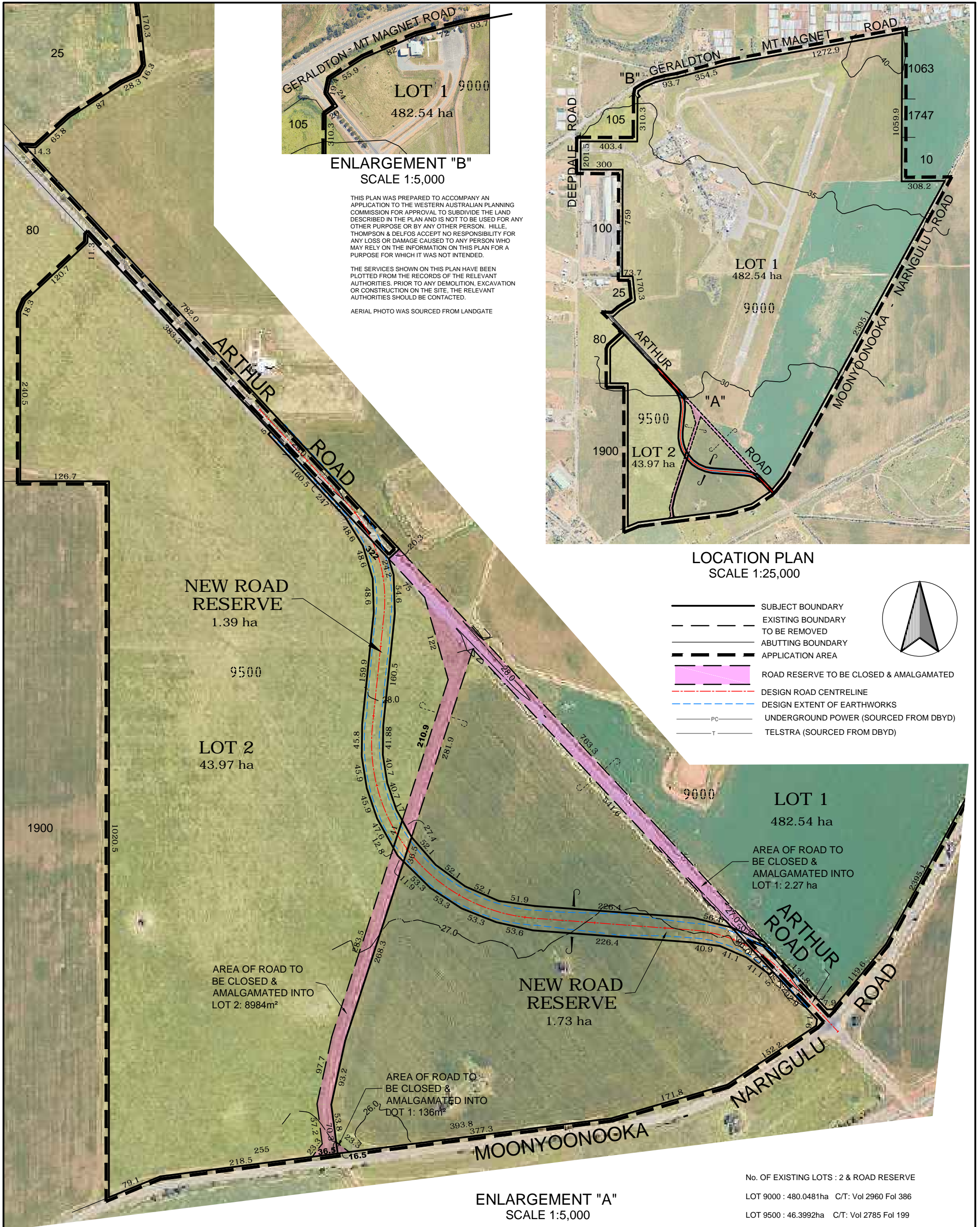
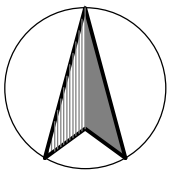

ENLARGEMENT "A"
SCALE 1:5,000

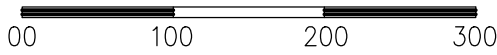

ALL DISTANCES ARE IN METRES

No. OF EXISTING LOTS : 2 & ROAD RESERVE
 LOT 9000 : 480.0481ha C/T: Vol 2960 Fol 386
 LOT 9500 : 46.3992ha C/T: Vol 2785 Fol 199
 No. OF PROPOSED LOTS : 2 & ROAD RESERVE

REVISIONS

1	19/09/19	NEW ROAD RESERVE CHANGES & ADDITIONAL CLOSED ROAD	BC
0	26/07/19	ORIGINAL ISSUE	GT

COMPILED BY:	BC	25/07/19	AREA FILE: 785
DRAWN BY:	GT	26/07/19	CONT. INT'VAL: 1m & 5m
CHECKED BY:			V DATUM: AHD
APPROVED BY:			H DATUM: GCG94
			FIELD Bk: N/A

HTD
SURVEYORS & PLANNERS
 HILLE, THOMPSON & DELFOS
 24 Durlacher Street, GERALDTON W.A.
 PHONE: (08) 9921 3111
 EMAIL: htdsurveys@htds.com.au
 WEBSITE: http://www.htds.com.au

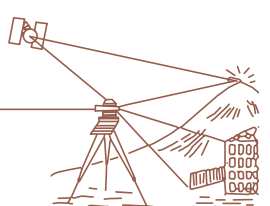

CLIENT: CITY OF GREATER GERALDTON
 LOT 9000 on DP406607 & LOT 9500 on DP72444
PROPOSED SUBDIVISION
 ARTHUR ROAD, MERU / MOONYOONOOKA - CITY OF GREATER GERALDTON
 SCALE : AS SHOWN SHEET SIZE **A3** DWG No. **27919AS1-1-1**
 ALL DISTANCES IN METRES